

WELCOME TO

HIGHAM LANE

SIXTH FORM

EXPERIENCE DAY

2024

MONDAY 1st JULY

MORNING SESSION

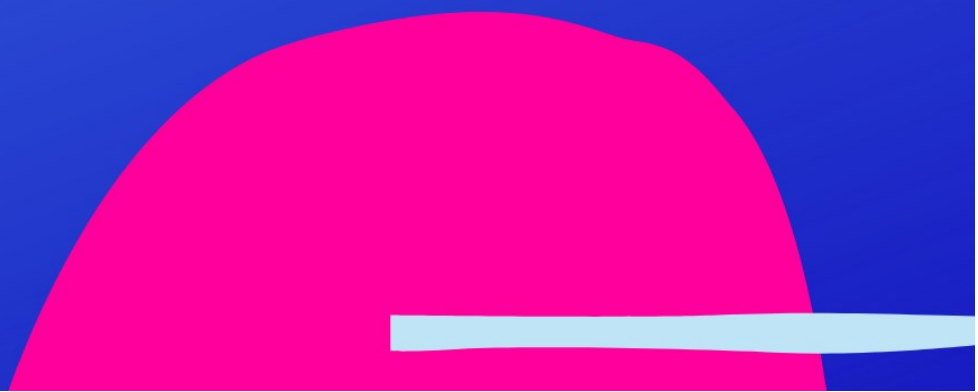

Higham Lane Sixth Form Year 12 Experience Day Programme
Monday 1st July 2024

TIME	TASTER LESSONS
8.45am	Welcome.
9.10am–9.40am	Chemistry, Economics, English Literature, Maths and Psychology.
9.40am–10.10am	Art, Business, Chemistry, English Language, Physics, Politics, and Psychology.
10.10am–10.40am	Biology, Business, Further Maths, Geography, Law and Sociology.
10.40am–11.10am	Biology, Computer Science, Criminology, History, Maths and Physical Education.

The Sixth Form Café will be open during your visit. The Café only allows card payments (cashless).

Complimentary light refreshments will be available during the morning in the Conference Room.

Throughout your visit, there will be sixth form students available for questions.

Year 12 Experience Day Schedule

Monday 1st July 2024

	Subject	Room
9.10am–9.40am	Chemistry	SF17
	Economics	SF14
	English Literature	SF18
	Maths	SF10
	Psychology	SF01
9.40am–10.10am	Art	SF12
	Business	SF07
	Chemistry	SF17
	English Language	SF19
	Physics	SF20
	Politics	SF08
	Psychology	SF01
10.10am–10.40am	Biology	SF20
	Business	SF07
	Further Maths	SF11
	Geography	SF16
	Law	SF02
	Sociology	SF03
10.40am–11.10am	Biology	SF20
	Computer Science	SF05
	Criminology	SF02
	History	SF09
	Maths	SF10
	Physical Education	SF15

Map of the Sixth Form

FIRST FLOOR

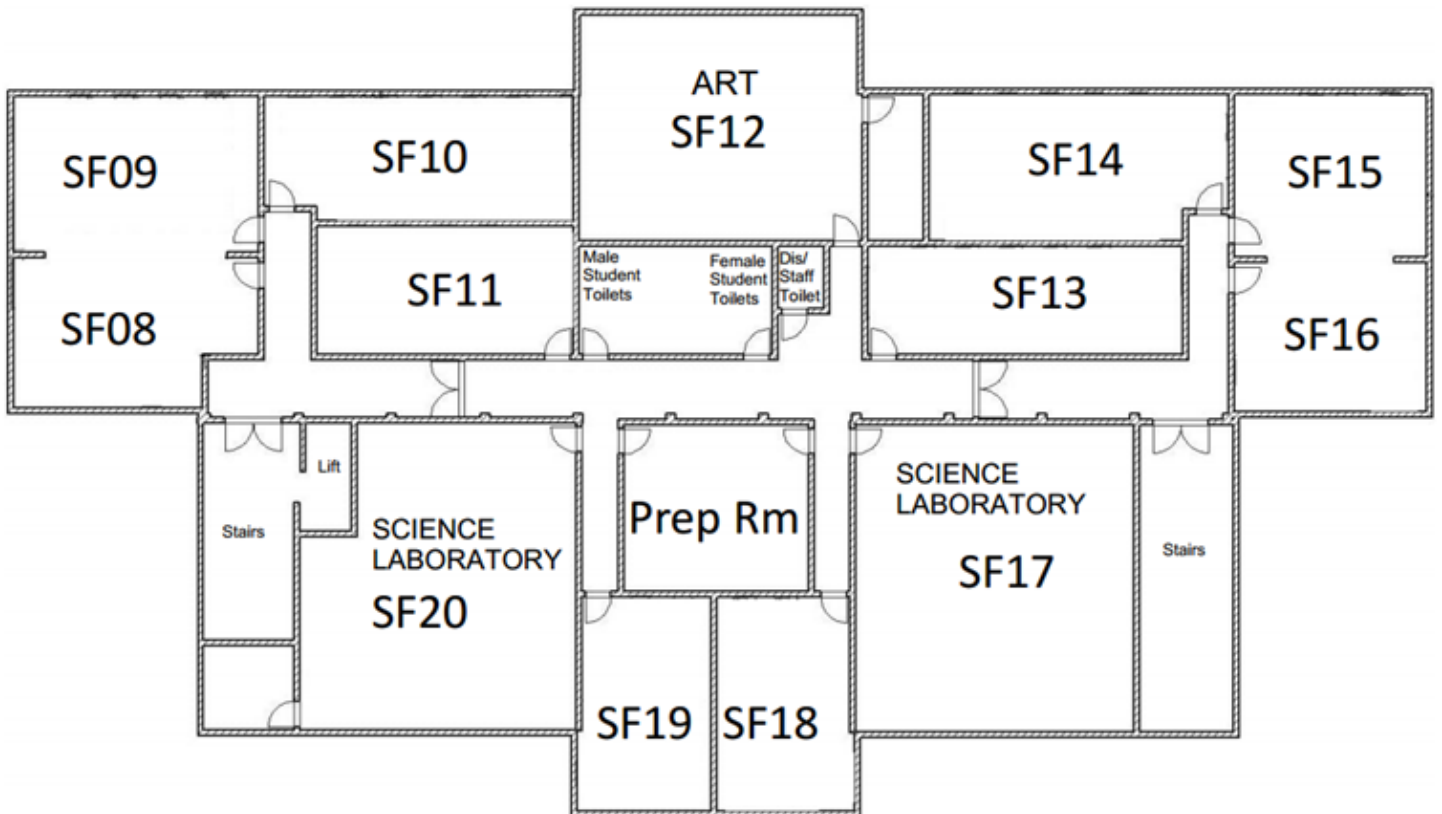

GROUND FLOOR

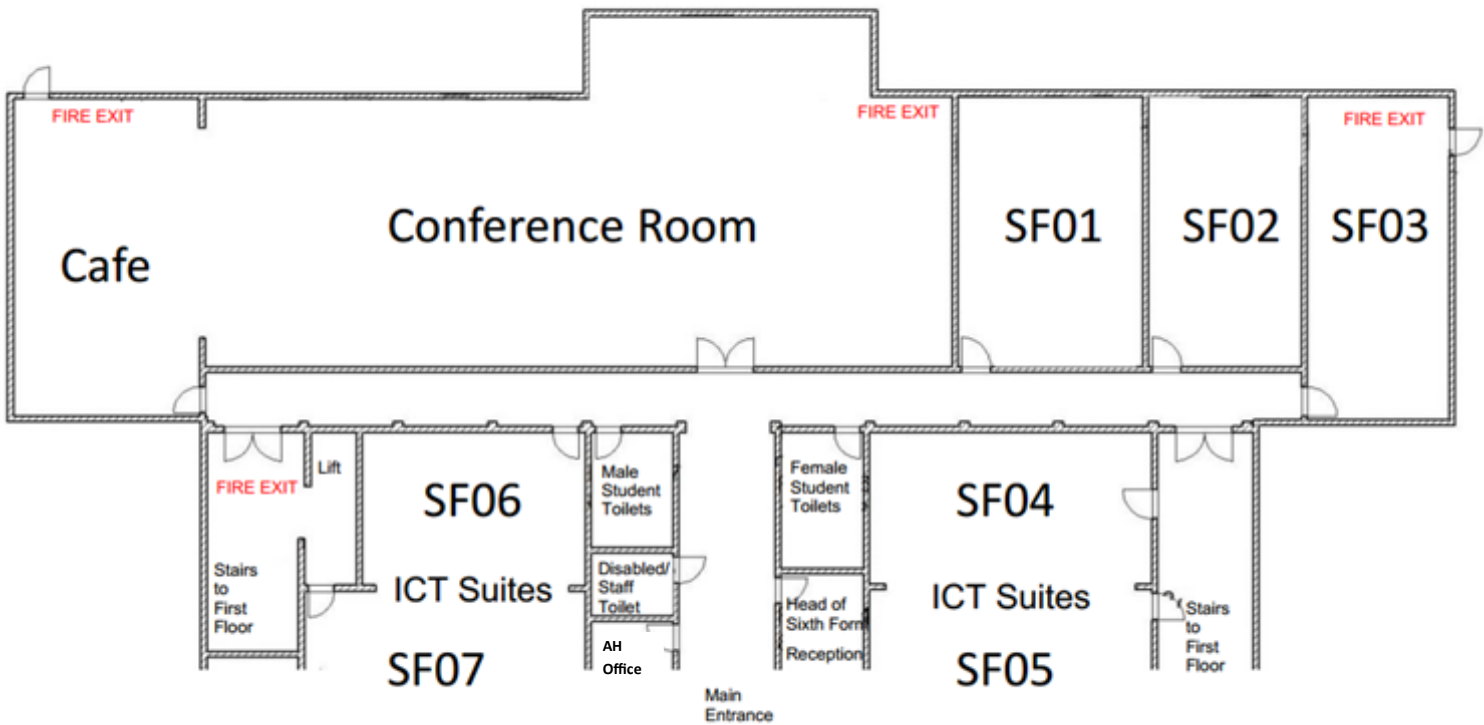

Subjects on offer (select a subject from each column)

Subjects – you should pick no more than one subject from each column (Block A, B, C and D). A minimum of three subjects is required.

Block A (A-levels)	Block B (A-levels)	Block C (A-levels)	Block D (A-levels)
Chemistry	Art	Biology	Biology
Economics	Business	Business	Computer Science
English Literature	Chemistry	Further Maths	Criminology (voc)
Maths	English Language	Geography	History
Psychology	Physics	Law	Maths
	Politics	Sociology	Physical Education
	Psychology		

Entry Profile – September 2024

Entry to A level courses requires 5 or more GCSEs at grade 9-4 in different subjects. We strongly recommend that this includes a minimum GCSE grade 4 in English Language and Mathematics. Resits in GCSE Mathematics and English Language will be offered.

Helpful and effective information, advice and guidance is important to us. At enrolment, we are prepared to have a conversation with any student who has not fully met the entry profile.

All subjects will be offering the two year linear A level/vocational route. AS level qualifications will not be offered.

Subject	6 required at GCSE	Other requirements	Other information
Biology	Y (in Biology or Combined Science)	Grade 6 in Mathematics.	
Business*	Y		Your GCSEs in English Language and other subjects will be considered
Chemistry	Y (in Chemistry or Combined Science)	Grade 6 in Mathematics	
Computer Science*	Y	Grade 6 in Mathematics is strongly recommended	
Criminology* (vocational)			Your GCSEs in English Language and other subjects will be considered
Economics*		Grade 5 in Mathematics is strongly recommended	Your GCSEs in English Language and other subjects will be considered
English Language	Y		A Grade 5 in both English Language and English Literature will also be accepted.
English Literature	Y		A Grade 5 in both English Language and English Literature will also be accepted.
Fine Art*	Y		
Further Mathematics		Grade 7 and above in Mathematics	
Geography	Y		
History	Y		
Law*			Your GCSEs in English Language and other subjects will be considered
Mathematics	Y		
Physical Education	Y	Grade 5 or above in Biology or Combined Science is required and Grade 5 in Mathematics is strongly recommended	Frequent participation in a physical activity (including coaching) is an essential requirement of the course.
Physics	Y (in Physics or Combined Science)	Grade 6 in Mathematics	
Politics*			Your GCSEs in English Language and other subjects will be considered
Psychology*		Grade 5 in English Language is strongly recommended	Your GCSEs in English Language and other subjects will be considered
Sociology*	Y		Your GCSEs in English Language and other subjects will be considered

* A GCSE/Vocational qualification in this subject is not a prerequisite to study this course in our Sixth Form.

Notes